

**LOT 25, LYONS HILLSIDE SUBDIVISION**, a Subdivision located in part of the Northwest  $\frac{1}{4}$  of the Southeast  $\frac{1}{4}$  of Section 10, Town 2 North, Range 18 East, Town of Lyons, County of Walworth, State of Wisconsin.

66" WIDE

CHRISTINE — COURT

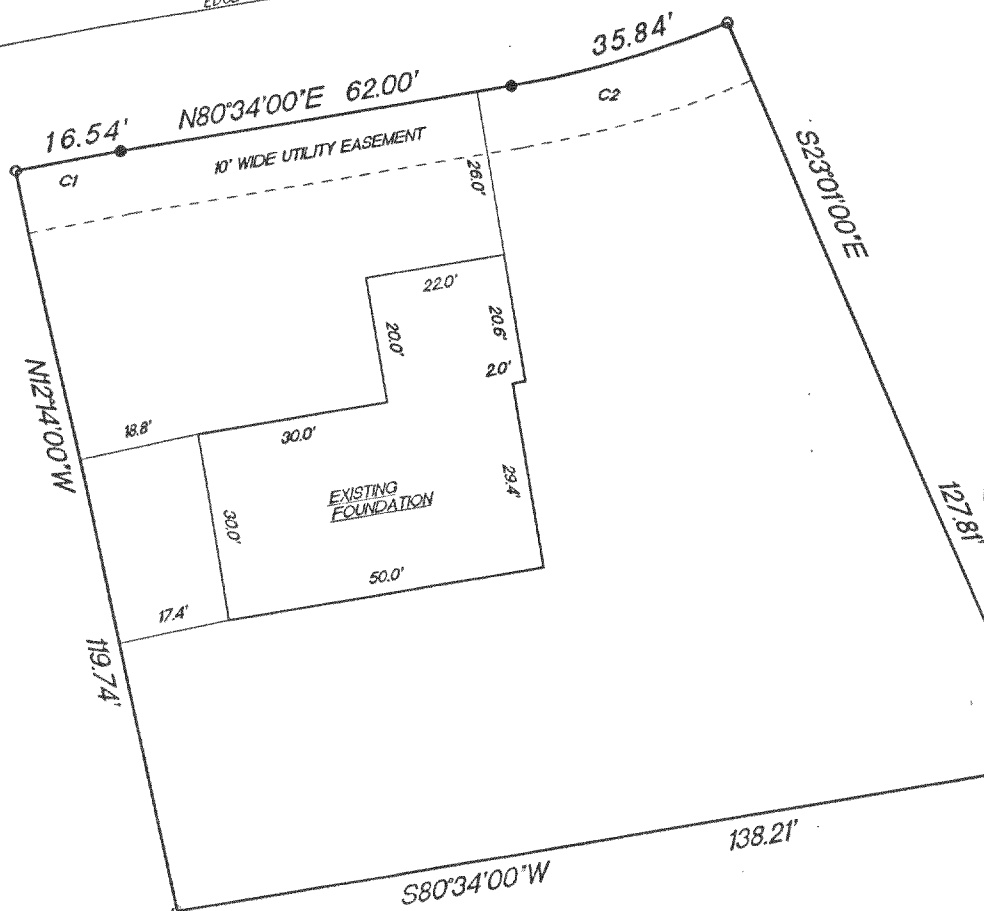

SCALE 1"=30'

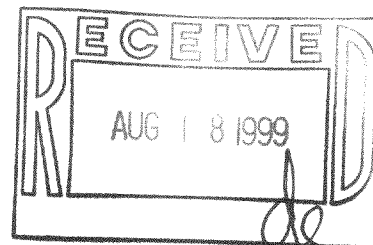

- FOUND 1 1/4" REBAR
- FOUND 3/4" REBAR

CURVE	RADIUS	LENGTH	CHORD	BEARING	DELTA
C1	339.12'	16.54'	16.54'	N79°10'09"E	02°47'42"
C2	150.99'	35.84'	35.75'	N73°46'01"E	13°35'58"

"This survey is made for the use of the present owners of the property, and also those who purchase, mortgage or guarantee the title thereto within one year from date hereof."

REV. 8/11/99  
5/3/99

DATE \_\_\_\_\_

TEP/DW

FIELD WORK BY

TEP

DRAWN BY

99097

**JOB NUMBER**

W356 S9050 Godfrey Lane  
P.O. Box 357  
Eagle WI. 53119

(414) 594-3484  
x (414) 594-5904

THIS IS NOT AN ORIGINAL SURVEY UNLESS THE SEAL IS RED.

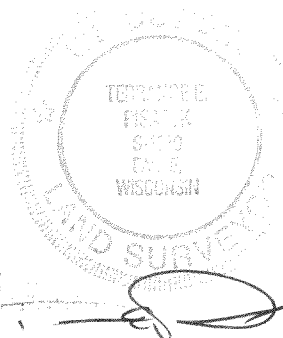

NLH-25

218-1093